



Installing Canon Print Drivers



Download the correct Print Drivers from our Website.

<http://condoroffice.co.uk/pcldrv.zip>

<http://condoroffice.co.uk/irapcldrv.zip>

ImageRunner Range

ImageRunner Advance Range

Unzip to desktop and select your operating System. This can be viewed under the System Tab.

Name	Date modified
32BIT	07/03/2015 22:11
x64	07/03/2015 22:11

Run Setup.exe

Driver	07/03/2015 22:11
misc	07/03/2015 22:11
Readme.hta	09/01/2015 07:11
Setup.exe	19/11/2014 15:00
Setup.ini	19/11/2014 15:00

Yes to the License Agreement

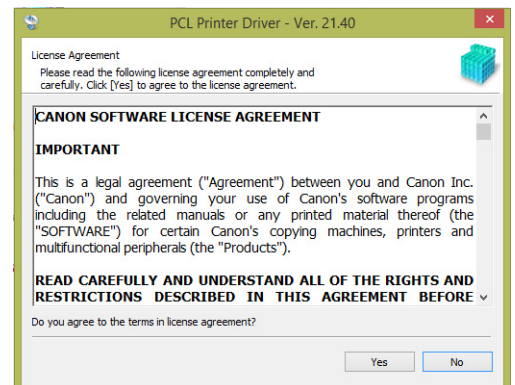

Leave on Standard to search for available printers

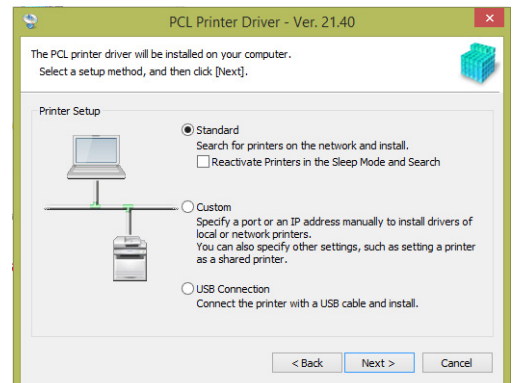

Either driver type will work.

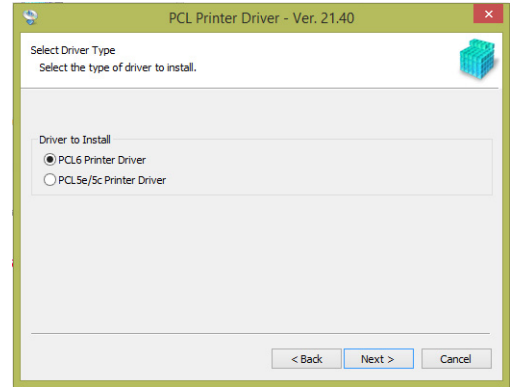

Add new printers.

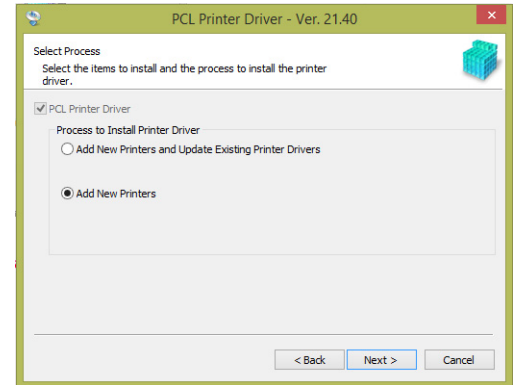

It will now search your network and find available printers to add.

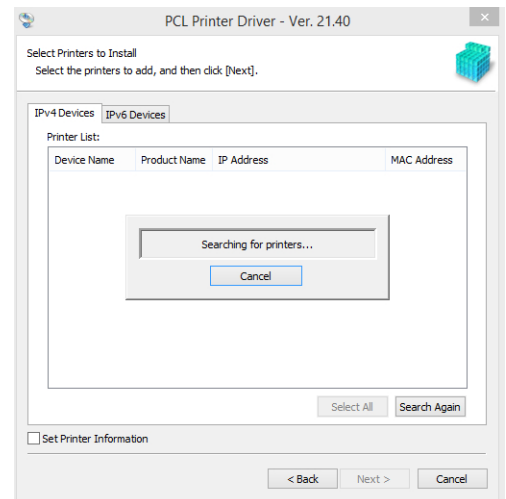

Highlight the printer you require and Next.

You can Set Printer Information to rename the printer and configure settings such as mono and single sided.

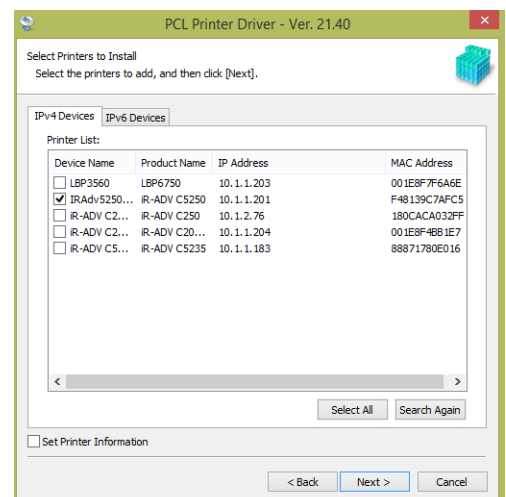

A port will be created automatically.

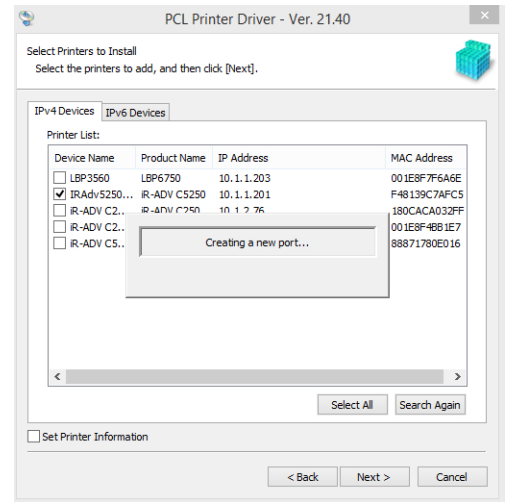

Click Start to install.

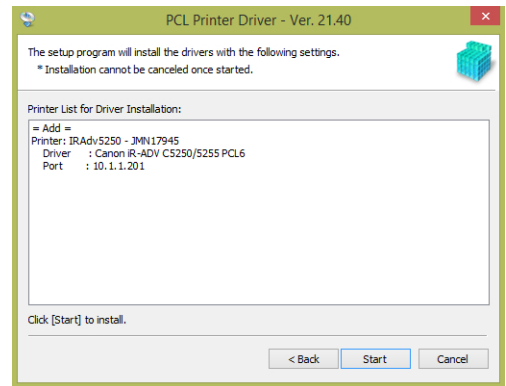

Canon Driver Information Service is needed if using Mailbox or Dept ID.

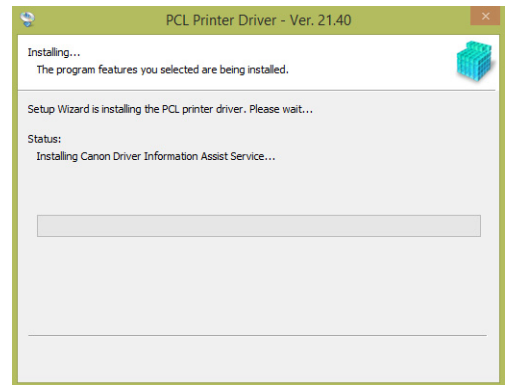

Restart is not required.

